# GOOD SHEPHERD
# 1987

# Dedication

WITH DEEP APPRECIATION AND LOVE TO SR. DOROTHY ROSE
1976 - 1987

It is with much love and gratitude that we dedicate this yearbook in honor of Sister Dorothy Rose for her years of untiring efforts at Good Shepherd. She has been our leader, confidante, and staunchest supporter to ensure that each individual experience God's goodness and love. She has dealt with us patiently, lovingly, and respectfully while providing The strong leadership necessary to assure a quality education in a religious atmosphere for the children of our faith community. Our prayer for Sister is that her future endeavors will be blessed with success and happiness as she continues the Lord's work.

# Faculty And Staff

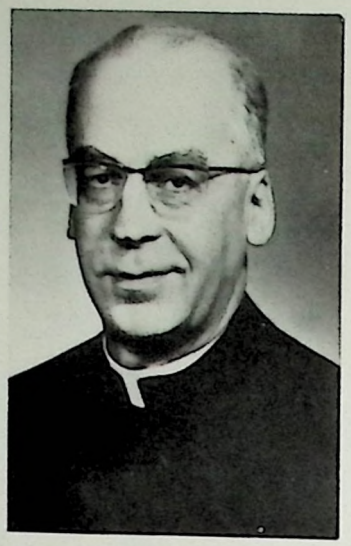

Rev. Theodore Keller

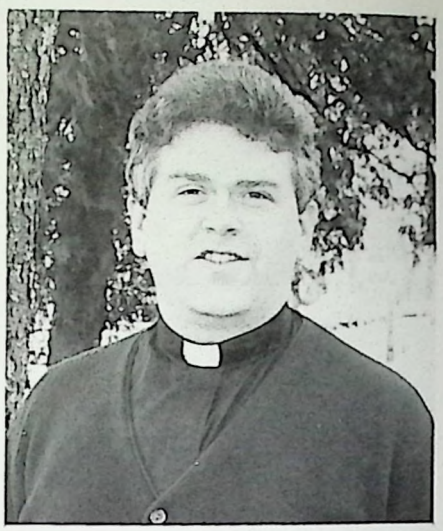

Father John Curtis

Sr. Dorothy Rose Reckers
Principal

DORIS HUBERT
SECRETARY

BECKY SMITH P.E.

Deborah Pope
Librarian

Mary Pat Dobbins
Kindergarten Aid

# Eighth Grade

ALAN ORTWEIN

James Barber
Amy Black
Robert Collins

Amy Colston
Natalie Gray
Joseph Gronefeld

Catherine Hancock
Kimberly Hancock
Jack Kennedy
BrianLogan
Jerald Messer

J. Bradley Oerther
Jackie Ramsey
James Reynolds
Kevin Sciantarelli
John Serafini

Chris Sims
Cecili Drake

F238

Harrod Bros
Funeral Home

SERVING ALL FAITHS
MEMBER NFDA & KFDA

227-4526

MRS. LEON H HARROD
MICHAEL L HARROD
DIRECTORS

312 WASHINGTON

1 BLOCK NORTH OF MAIN, LOCATED IN THE CORNER OF CELEBRITIES

# Seventh Grade

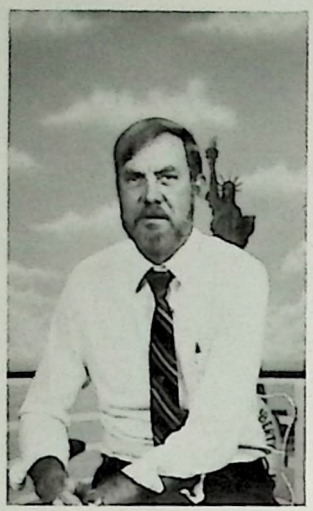

BOBBIE CUBERT

Melanie Ballard
Carrie Barber
Tina Burke

Jason Colston
Michelle Fiala
Angela Fulkerson

Becky Gatewood
Jessica Graves
Joshua Holland
Melinda Kirk
Rachel Lee

Ann Mattingly
Christa McKee
Tonya Sebree
Gabe Serafini
Brian Sheets

Laura Smith
Eddie Sorensen
Kelly Sutherland
Audrey Venn
Danny Wood


O'Connell's

CREATIVE HAIR DESIGNS AND TANNING BED

TUES and FRI. 8 AM to 8 PM
SAT. 9 AM to 4 PM

HAWKEEGAN SHOPPING CENTER

Tanning Bed : Appointments Available
1520 LOUISVILLE ROAD Hair Design: WED. and THUR. Appointments Only

# Sixth Grade

ANN WILLIAMS

Michael Baker
Julie Barber
Joy Boone

Stephanie Brown
Susan Coblin
Amanda Durham

Andra Harrington
Vanessa Hollis
Anna Johnson
Joseph Mattingly
Neal Messer

Greg Miller
Nicole Morgan
Mary Eliz. Oerther
Aundrea Pugh
Duc Quach

John Paul Roth
Danny Skufca
Sarah Tinkham
Amanda Williams
Kevin Woodrum


REALTOR®

YOUR Independent Insurance AGENT

**875-2244**

**CHENAULT & HOGE Inc.**

326 St. Clair — On the Mall - Box J, 40602

BROCK WAINSCOTT GRANVILLE COBLIN JR. PAUL CHENAULT

CHARLES HOGE RICHARD ROGERS

DICK COLLINS JOHN NOONAN

# Fifth Grade

ANITA MELCHER

Houston Barber
Aaron Collins
Elizabeth Collins

Susan Grimes
Adam Gronefeld
Jeff Hopkins

Michael Hubert
Daniel Logan
Meredith Marshall
Stephen Ramsey
Jeff Rogers

Lannon Tinsley
Eric Walsh
Allyson wilding

REGISTERED JEWELER

- ENGRAVING
- DIAMONDS
- WATCHES
- SILVERWARE
- CHINA - CRYSTAL
- JEWELRY & WATCH REPAIR

Bridal Registry

227-2780

MON - SAT 9 AM - 5 PM

MEMBER AMERICAN GEM SOCIETY

M. A. Selbert
Jeweler
330 ST. CLAIR MALL
Est. 1872

# Fifth Grade

STEVE POPE

Charlie Conway
Karen Eddins
Angie Gatewood

Ella Goettel
Brian Goins
Jerry Greenburg

Will Harrod
Jonathan Holland
Shamshi Jones
Bryan Kimbler
Jesse Penn

Tina Penn
Randy Pitman
Michael Stany
Sarah Watts
Angela Wood

Carly Young

*600 East Main, Frankfort, Ky. 40601*

*Telephone: (502) 875-4270*

# Fourth Grade

LISA CASTLEN

Whitney Ballard
JoAnne Burch
Ryan Dunagan

Erin Engstrom
Dora Fowler
Rhett Fulkerson

Michelle Kelley
Chris Jones
M. Jason Lynch
Christina Mattingly
Nicole McKee

Jason Parido
Lori Penn
Anthony Robinson
Nicole Venn
Julie Wilding

Joshua Wilkerson
Ryan Scott Williams
Thomas Young


*Tell Someone You Care With Flowers*

223-3408
Town Hill Across From the Cemetery
212 E. Main

Frankfort GREENHOUSES
FTD

Flowers For Your Home
Parties • Weddings
Anniversary • Birthdays
Office Plant Rentals
Hospital • Sympathy
*"We Deliver"*

MasterCard VISA

# Fourth Grade

LINDA LEACH

Angela Barber
Tara Bryan
Rebekah Buffin

Holly Byford
Jacob Drabik
Heather Gatewood

Ryan Gatewood
Natalie George
Karrie Jones
Cindy Lowery
Andrea Martin

Elizabeth Parido
Jason Pieratt
Todd Sciantarelli
Glenn Sebree
Jennifer Warford

Todd Wright


**WHITEHEAD-HANCOCK**
**PLUMBING & HEATING INC**
**MEMBER FRANKFORT ASSN. OF MASTER PLUMBERS**
417 W. 2ND FRANKFORT

# Third Grade

SR. JOHN CATHERINE

Nicholas Barton
Justin Benassi
Eric Cox

Summer Green
Lauren Hall
Chris Harrod

Rebecca Martin
Julie Mills
Linh Nguyen
Maggie Peavler
Raphael Quincy

Audra Serafini
Martha Stany
David Sykes
Sonia Walker
Tania Walker

Paul Wildt
Omar Valdivieso


Farmers Bank
& Capital Trust
Company

SINCE 1850

**Bank on solid rock.**

Each depositor insured to $100,000
FDIC
FEDERAL DEPOSIT INSURANCE CORPORATION

227-1600

# Third Grade

ELAINE JOHNSON

Rhashmi Barber
Samantha Bottoms
Vincent Brawner

John Brooks
Georgia Clarkson
Colin Conway

Evan Dicken
Katie Griffin
Sarah Haralson
Mark Lee
Brian Martin

Theresa Martin
Beth Mattingly
Andrew Ortwein
Daniel Rose
Matthew Thompson

Elizabeth Walsh
Christy Warford
Jeremy Young

# Second Grade

REGINA COLE

Marty Anderson
Jason Bryan
Allyson Burton

Sarah Egbers
Ann Evans
Allison George

Michael Gerton
Holly Hubert
Erin Johnson
Jill Kelley
Adrian Leach

Kelly Lee
Steve Logan
Michelle Martin
Jenny Maynard
Shannon Orem

Kate Overberg
Beth Sullivan
Alan Trimble
Jamie Young
Rachel Zargo

214 W. Main St.

Sullivan
INSURANCE AGENCY

227-2363

YOUR Independent Insurance AGENT
SERVES YOU FIRST

Frankfort, Ky. 40602

# Second Grade

MELISSA SUTER

Katie Carney
Will Coblin
Jeremy Cunningham

Renee Downey
Brianna Forbes
Matthew Fox

Emaline Gray
Stanley green
Stacy Hopkins
Sabrina Jones
Jennifer Leffel

Jennifer Marshall
Andra Moore
Matthew Robinson
Karen Smither
Newt Tyson

Carrie Ware
Seth Watts
Marcie Wingfield
Carrie Young

# First Grade

DONNA LeMASTER

Nicole Barber
Melinda Buffin
Joshua Christian

Jennifer Gatewood
Thomisia Glymph
Michelle Greenlief

Benjamin Marshall
Jesse Mettille
Trang Nguyen
Ardis Pearson
Derek Phillips

Brandon Powers
Emily Rogers
Christina Sauter
Leslie Stone
Sarah Schneider

Amber Serafini
Nathan Venn


# The Cumberland

475 Versailles Road
695-4958

2 FRANKFORT LOCATIONS

US 127 - By Pass
227-4588

# First Grade

MELINDA RIEDEL

Kristin Burch
Alice Collins
Patricia Dobbins

Megan Dobner
Katie Dunagan
Edna Evans

Kevin Engstrom
Brian Fitzgerald
Molly Fowler
Kioni Gallahue
Brian Harrod

Casey Hinkle
David Kimmel
Laura Kinser
Matthew Marshall
Kristin Morris

Tara Pennington
Nam Phan
Natalie Stroupe
Jennifer Thompson
Jonathan Yagel

YAGEL'S True Value HARDWARE
• PLUMBING • ELECTRICAL • HARDWARE & PAINT
FRANKFORT PLAZA (Behind McDonald's) On Louisville Road

# MONTESSORI *Kindergarten*

LOUISE KIMMEL

Beth Brooks
Beth Fitzgerald
Timothy Forbes

Rachel Hannon
Beth Johnson
Nathan Leach

Kenneth Michalczyk
Emily Penn
Christopher Renaud
Lauren Venn
Manuel Valdivieso

**Buckley's Market**

**Forks of Elkhorn — Phone 695-1797**
**Frankfort, Ky.**

# MONTESSORI Pre-School

Rachel Rogers
Will Collins
Andrew Dobner
Erica Evans

Becca Yagel
Sarah Young
Daniel Fitzgerald
Timothy Fox
Forest Hannon

Matthew Hosley
Danielle Kimmel
Marshall Leach
Katie Michalczyk
Adam Miller

Christopher Ortwein
Ashley Powers
Michelle Renaud
Susan Venn
Matthew Wildt

Susan Renaud

BARBARA FITZGERALD

# Kindergarten

MARTHA SCHMIDT

Clifford Ashcraft
Hannah Campbell
Patrick Carney

Brandon Carter
Sarah Clark
Anne Dicken

Bobby Joe Driskell
Joseph Fiala
Natalie Fulkerson
Jason Gaines
Ryan Gatewood

John Paul Goettel
William Gore
Jessica Hartley
Amy Lake
Anna Eliz. Latek

Hayley Lynch
Andrew Moore
Jonathan Moore
Monica Mucci
Ky Hoanz Phan
Veronica Phillips

Nathaniel Reynolds
Tiffany Serafini
Christopher Vest
David Walsh
Jason Wood
Jenifer Young

# Cafeteria Workers

Mrs. Mary Chadwell

Mrs. Jewell McDonald

Mrs. Peggy Lewis

Mrs. Joyce Johnson

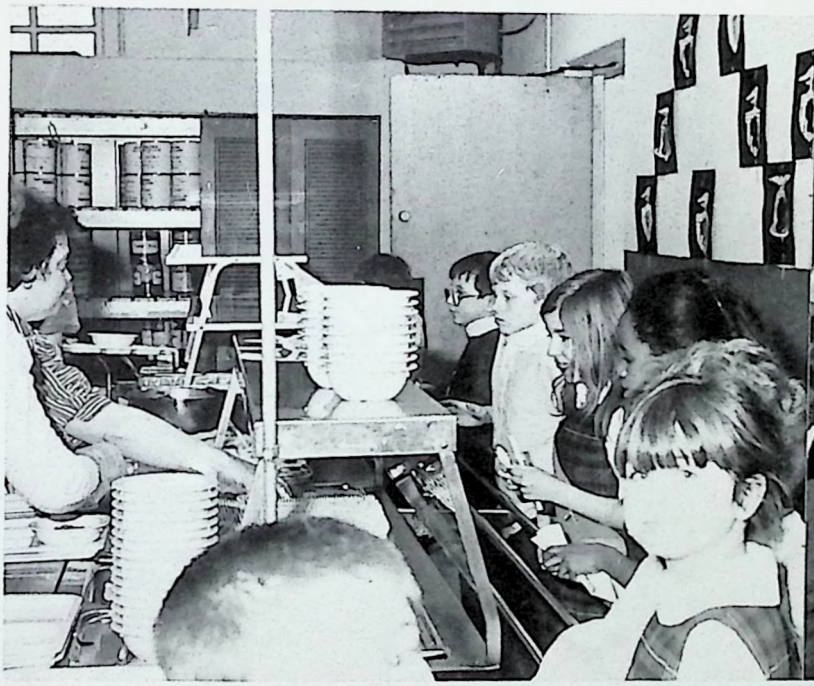

TBP
TRIANGLE BLUE PRINT
815 Louisville Road * Frankfort Plaza * Frankfort, Kentucky 40601 * (502) 875-2745

# P.T.O.

Mrs. Frances Mattingly
Mrs. Melissa Suter
Mrs. Jeanne Anderson
Mr. Scott Trimble
Sr. Dorothy Rose
Mrs. Mary Ballard
Mrs. Rita Cox

# Band

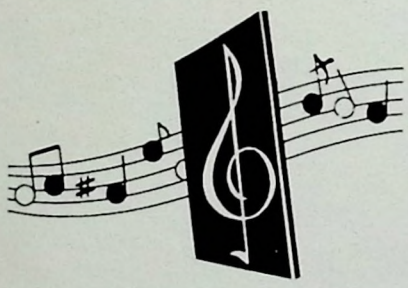

The Cumberland

475 Versailles Road
695-4958

FRANKFORT LOCATIONS

US 127 - By Pass
227-4588

3rd & 4th

**Science**

5th & 6th

**FAIR**

7th & 8th

**WINNERS**

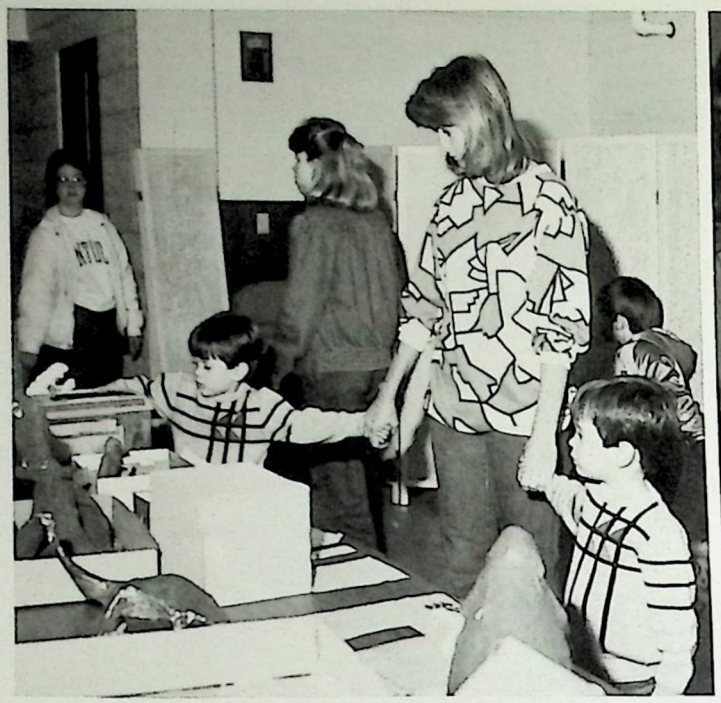

# Science FAIR

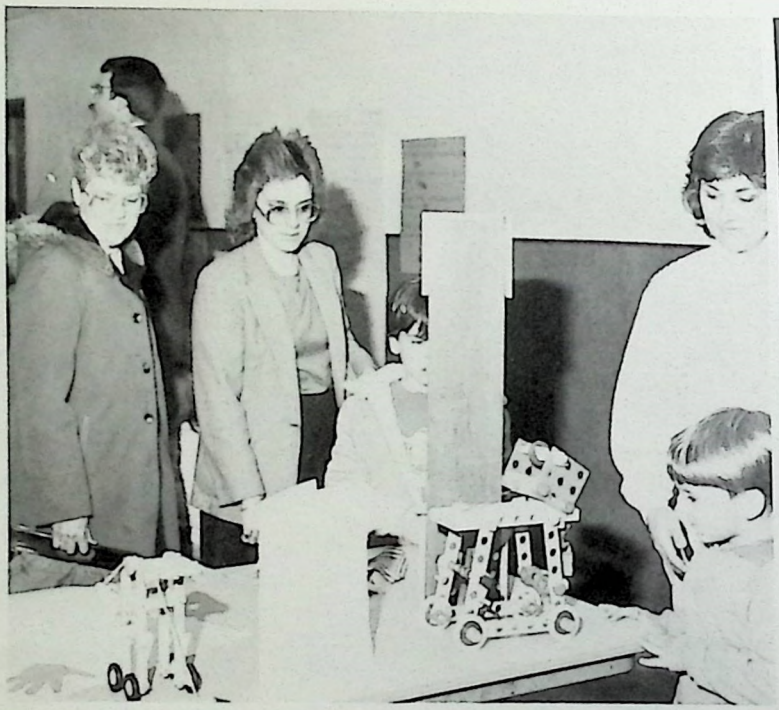

**Curtiss Trophy & Engraving Co., Inc.**

ROUTE 5, DEVILS HOLLOW ROAD
FRANKFORT, KENTUCKY 40601

**COMPUTERIZED ENGRAVING**

**Phone 227-2933**

BRASS ITEM AVAILABLE

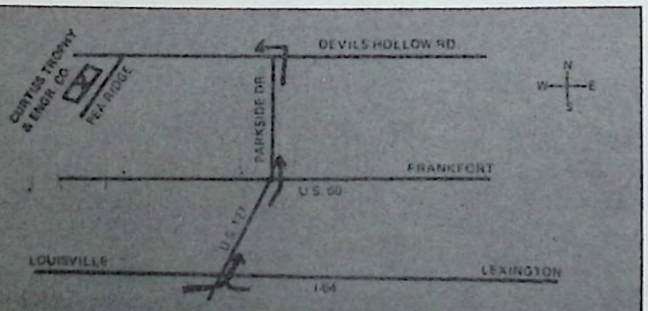

# Spelling Bee Winners

## Grades

1 — 4

5 — 8

Susan Winans, Director

EDU-CARE SCHOOL

A DEVELOPMENTAL CHILD CARE PROGRAM

Individualized Programs - Certified Teachers

OPEN:
MON-FRI
6:30 AM-5:30 PM

223-5067

221-227 West Third

Infants Welcome
Speech Therapy
Ballet & Gymnastics
Large Outdoor Play Area

EQUAL OPPORTUNITY EMPLOYER

6th

7th

8th

Altar Boys

4th

5th

Student

Counsel

BOY

SCOUTS

**Cubs**

4th

3rd

**Cub**

# Girl Scouts

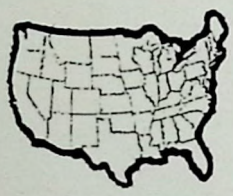

CHILDREN'S WEAR

"2ND FLOOR OF HUDSON'S DEPT. STORE"

- PERSONAL SERVICE
- FREE GIFT WRAP
- ENCLOSED PLAY AREA
- WEEKLY SPECIALS
- PARK & WE STAMP YOUR TICKET

223-7133

220 W. MAIN ST. FRANKFORT

MasterCard VISA

STORE HOURS

Monday thru Friday

10:00 to 5:00

Saturday

9:30 to 5:00

Your Uniform Store and Much More.

# BROWNIE

# Girls' Basketball

## *7th - 8th*

## 6th Grade


四 海 酒 樓

CHINA WOK

*Chinese Restaurant*

- DINE IN OR CARRY OUT -

MON-THURS
11AM-10PM
FRI 11AM-11PM
SAT 4PM-11PM

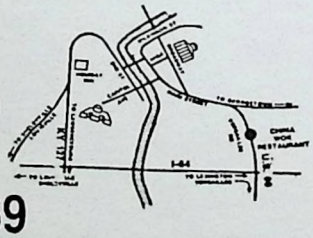

COCKTAILS - WINE - BEER
"SPECIALIZING IN CANTONESE
AND SZECHUAN"

695-1158 OR 695-1169

EASTWOOD SHOPPING CTR.
FRANKFORT

# 5th & 6th Grade

FRANKFORT

# Basketball

LEXINGTON

# 7th 8th

5th - 6th

# Cheerleaders

7th - 8th


## Capital Plaza Hotel
in historic Frankfort, Kentucky

You are invited to sample gracious living in a relaxing atmosphere... Enjoy elegant dining in our four-star rated River Cafe...Perhaps a cocktail by the waterfall - open seven days a week for your enjoyment...Or may we suggest dancing your evening away in our "Spirited" Bourbon's Bar...And when you need to work en masse - plan to meet in one or more of our seven spacious meeting rooms...Most importantly - Relax, we have 189 large and comfortable sleeping rooms...So come, and Enjoy!!

- 7,000 square ft. of meeting space
- Located within walking distance of area attractions and shopping
- All rooms have color TV with cable
- Free underground parking
- Indoor swimming pool
- Large jacuzzi
- Sauna
- Exercise Room
- All meeting rooms on one floor

YOUR *NEW* KENTUCKY HOME AWAY FROM HOME

*Located in the Capital Plaza Complex, adjacent to the Civic Center*

Call For Reservations 1-(800)-372-2929 (KY), 1-(800)-372-2727 (USA)

2nd

Scouts

Tiger

Cub

Farmers Bank
& Capital Trust Company
Member FDIC

# FITZGERALD DRUGS

"Family Operation Since 1929"

WE DELIVER

Hallmark Cards

- And Party Needs
- Whitman Candy
- Cosmetics
- Film and Photo Finishing

MasterCard

**223-7696**

SICKROOM EQUIPMENT

SALES AND RENTALS

VISA

BLOOD PRESSURE TESTS

- Low Prescription Prices
- Senior Citizen Discounts
- Prescription Record System
- Medicare Prescriptions

Frankfort Plaza Shopping Center
(Louisville Rd)

SCHOOL ANNUAL
PUBLISHING COMPANY
BOX 58 • 545 WALNUT STREET
COSHOCTON, OHIO 43812
Litho in U.S.A.